

Application for Recognition of Exemption

FORM NO. 1545-0056

Note: If exempt status is

Department of the Treasury

Read the instructions for each part carefully.

User fee must be attached to this application.

Information is not submitted in confidence. Copy of information and approval (user fee) will be returned to you.

Procedural Checklist on page 3 of the instructions. Complete the

Part 1 Identification of Applicant

1. Full name of organization (as shown in organizing document)

2. Employer identification number (EIN)

3. Full name of organization (as shown in organizing document)

(If none, see page 3 of the Specific Instructions)

Acadine

781568467

4. Name (if applicable)

5. Name and telephone number of person

Molly McCarty

is needed.

Part II Activities and Operational Information (Continued)

What assets does the organization have at its disposal for the performance of its exempt function? (Do not include property producing investment income.) If any assets are not fully operational, explain their status, when such final steps will be taken, and when such final steps will be taken. If none, indicate "N/A."

N/A

Will the organization be the beneficiary of tax-exempt bond financing within the next 2 years? Yes No

Does the organization's facilities or operations use any leased property or contractual agreement? Yes No

Is the organization a party to any leases? Yes No

If either of these questions is answered "Yes," attach a copy of the contract and explain the relationship between the applicant and the other parties.

Does the organization's organizational structure or any other arrangement between the organization and its members or other parties constitute a contract? Yes No

Describe the organization's present and proposed efforts to attract members and attach a copy of any descriptive literature or promotional material used for this purpose.

What benefits do (or will) the members receive in exchange for their payment of dues?

If the organization provides benefits, services, or products, are the recipients required, or will they be required, to pay for them? N/A Yes No

If the organization provides benefits, services, or products to specific individuals or classes of individuals? N/A Yes No

Explain how the recipients of benefits are or will be selected.

Please see the attached Supplemental Response to Form 1023.

Will the organization attempt to influence legislation? Yes No

Does the organization have a distribution of statements? Yes No

Part III Technical Requirements

Are you filing Form 1023 within 15 months from the end of the month in which your organization was created or formed? Yes No

If you answer "Yes" or "No" answer questions on lines 3 through 6 below.

If one of the exceptions listed in 15-month filing requirement shown below applies, check the appropriate box and proceed to question 7.

Exceptions - You are not required to file an exemption application within 15 months if the organization:

is a church, interchurch organization or local units of a church, a convention or association of churches, or an integrated auxiliary of a church. See Specific Instructions, L-3 2a, on page 4;

is a public charity and normally has gross receipts of not more than \$5,000 in each tax year or

is a religious, educational, or charitable organization that is controlled, managed, or supervised by a governmental authority.

is a religious, educational, or charitable organization that is controlled, managed, or supervised by a governmental authority.

is a religious, educational, or charitable organization that is controlled, managed, or supervised by a governmental authority.

is a religious, educational, or charitable organization that is controlled, managed, or supervised by a governmental authority.

is a religious, educational, or charitable organization that is controlled, managed, or supervised by a governmental authority.

is a religious, educational, or charitable organization that is controlled, managed, or supervised by a governmental authority.

is a religious, educational, or charitable organization that is controlled, managed, or supervised by a governmental authority.

is a religious, educational, or charitable organization that is controlled, managed, or supervised by a governmental authority.

is a religious, educational, or charitable organization that is controlled, managed, or supervised by a governmental authority.

is a religious, educational, or charitable organization that is controlled, managed, or supervised by a governmental authority.

is a religious, educational, or charitable organization that is controlled, managed, or supervised by a governmental authority.

is a religious, educational, or charitable organization that is controlled, managed, or supervised by a governmental authority.

is a religious, educational, or charitable organization that is controlled, managed, or supervised by a governmental authority.

is a religious, educational, or charitable organization that is controlled, managed, or supervised by a governmental authority.

is a religious, educational, or charitable organization that is controlled, managed, or supervised by a governmental authority.

is a religious, educational, or charitable organization that is controlled, managed, or supervised by a governmental authority.

is a religious, educational, or charitable organization that is controlled, managed, or supervised by a governmental authority.

is a religious, educational, or charitable organization that is controlled, managed, or supervised by a governmental authority.

is a religious, educational, or charitable organization that is controlled, managed, or supervised by a governmental authority.

is a religious, educational, or charitable organization that is controlled, managed, or supervised by a governmental authority.

is a religious, educational, or charitable organization that is controlled, managed, or supervised by a governmental authority.

Part III Technical Requirements (Continued)

7 Is the organization a private foundation?

Yes (Answer question 8.)

No (Answer question 9 and proceed as instructed.)

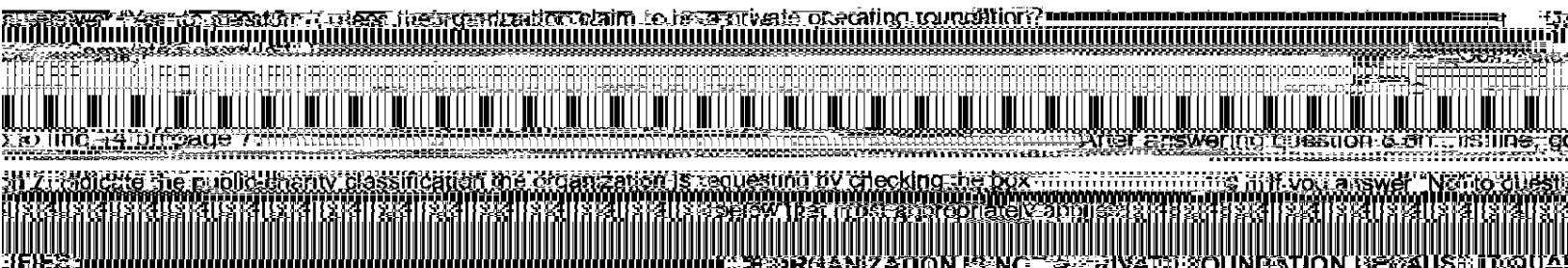

As a church or a convention or association of churches, sections 501(c)(3) and 706(b)(1)(A)

Hospital or exonerated hospital service organization

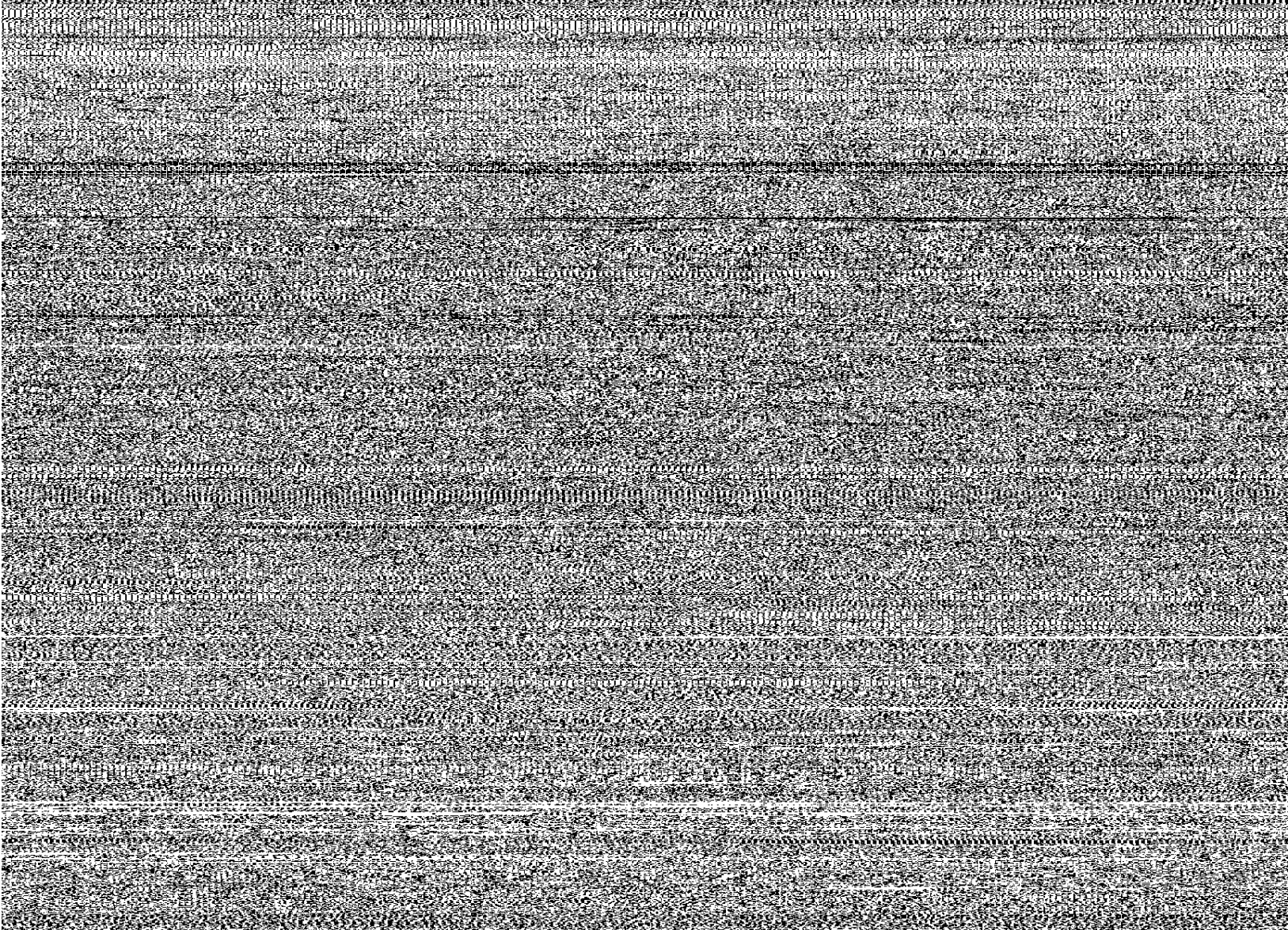

Part III Technical Requirements (Continued)

10 If you checked box h, i, or j in question 9, has the organization completed a tax year of at least 8 months?

Yes — Indicate whether you are requesting:

A definitive ruling. (Answer questions 11 through 14.)

No — You must complete and sign Form 9720-2 (OMB 1545-0047) and attach two forms 9720-2 (OMB 1545-0047) to the Form 1023.

11 If the organization receives any unusual grants during any of the tax years shown in Part IV-A, attach a list showing the name and amount of each grant, the date and description of the nature of the grant.

12 If you are requesting a definitive ruling under section 170(b)(1)(A)(iv) or (vi), check here

Attach a list showing the name and amount of each contribution by each person (other than governmental unit or controlled entity) for each of the years covered on line 7.

Part II, line 4d, include the name of each disqualified person. For a definition of disqualified person, see the instructions.

Does the organization have a school?

Does the organization, or any part of it, have a school?

Does the organization provide or administer any scholarship benefits, student aid, etc.?

Has the organization taken over or will it take over the facilities of a for-profit institution?

Part IV Financial Data

Please see proposed budget attached.

Complete the financial statements for the current year and for each of the 3 years immediately before it. If in existence less than 4 years, complete the statements for each year in existence. If in existence less than 1 year, also provide proposed budgets for the 2 years following the current year.

A. Statement of Revenue and Expenses

| | Current | 3 prior tax years or proposed budget for 2 years |
|--|---------|--|
| 1. Contributions | (a) | (b) |
| 2. Unusual grants | (c) | (d) |
| 3. Tax revenues | (e) | (f) |
| 4. Value of services or facilities | (g) | (h) |
| 5. Other income | (i) | (j) |
| 6. Total revenue | (k) | (l) |
| 7. Fundraising expenses | (m) | (n) |
| 8. Total expenses | (o) | (p) |
| 9. Excess of revenue over expenses | (q) | (r) |
| 10. Interest | (s) | (t) |
| 11. Occupancy (rent, utilities, etc.) | (u) | (v) |
| 12. Depreciation and depletion | (w) | (x) |
| 13. Total expenses (add lines 10 through 12) | (y) | (z) |
| 14. Excess of revenue over expenses (line 9 minus line 13) | (aa) | (ab) |

